

* Plantings will be predominantly California native species

Note: A 30 foot right of way has been provided along the north side of the park for a future transit corridor (see attached cross section)

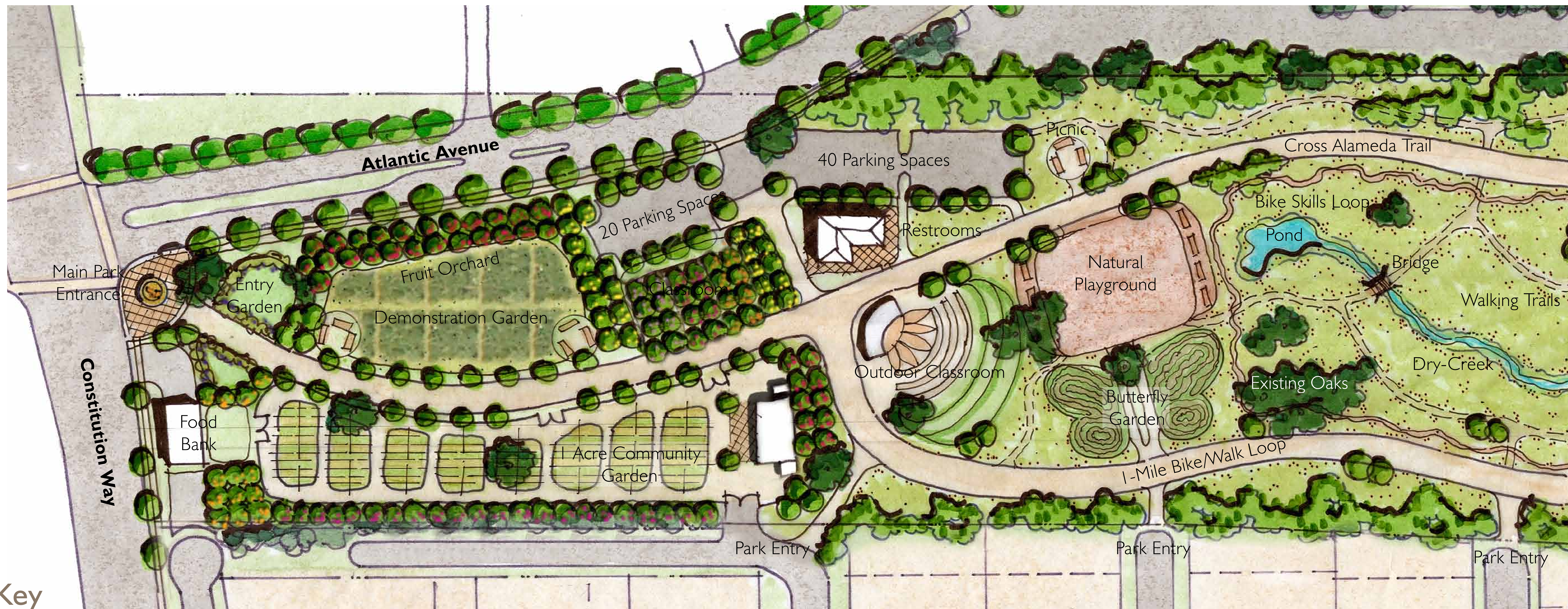

Key

- | | | | | | |
|--|--------------------------|--|-------------------------|--|---------------------|
| | Fruit Tree Orchard | | Public Art | | Natural Landscape |
| | Existing Oak Trees | | Water & Dry Creek | | Lawn Area |
| | Park Structure | | Foot Bridge | | Existing Vegetation |
| | 1 Mile Trail & Bike Loop | | Plaza or Special Paving | | Community Garden |

Enlarged Masterplan Diagram West Entrance Diagram

ALAMEDA JEAN SWEENEY OPEN SPACE PARK

